

PLACE
STAMP
HERE

For more information about
the Pelivan Circuit and our
other services please call:

855-PELIVAN (735-4826)*

*Para obtener más información
sobre el Circuito Pelivan y nues-
tros otros servicios, por favor
llame a: 855-735-4826

Grand Gateway EDA/Pelivan Transit
P.O. Drawer B
Big Cabin, Oklahoma 74332

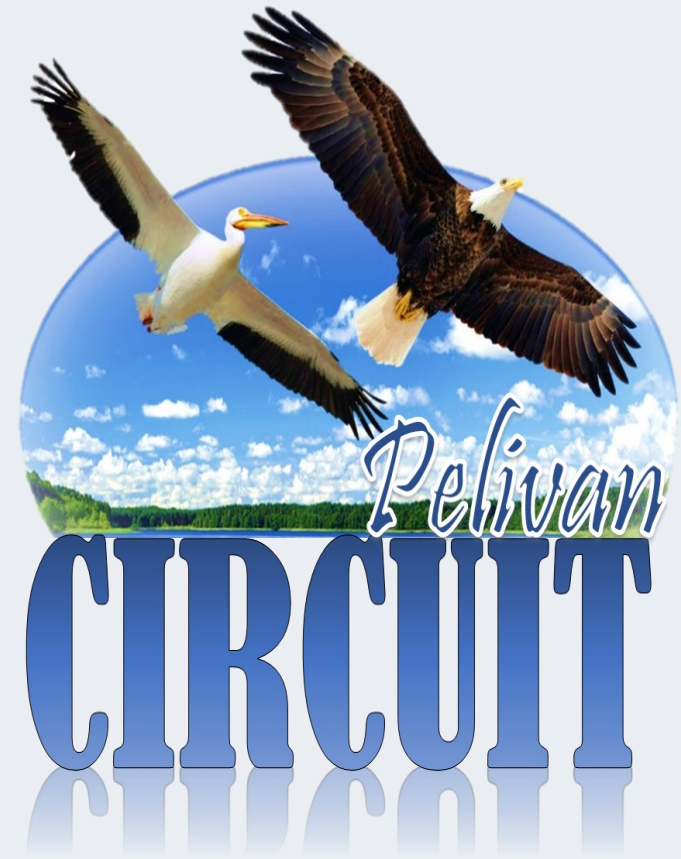

Pelivan Transit

*Owned and Operated by Grand Gateway EDA
and the Northeast Tribal*

Transit Consortium

HOURS OF OPERATION:

Monday — Friday

Hourly: 7 - 11 a.m. and 2 - 6 p.m.

COST:

25 cents per customer (One Way)

\$1.00 daily unlimited rides

(HORAS DE OPERACIÓN:

Lunes Viernes Hora : 7 - 11 a.m. y 2 - 6 p.m.

COSTO:

25 centavos por cliente (One Way)

\$ 1.00 número ilimitado de viajes diarios)

Stops	Circuit 1	Circuit 2	Circuit 3	Circuit 4	Circuit 5	Circuit 6	Circuit 7	Circuit 8
Mary Martha Outreach	7:00	8:00	9:00	10:00	2:00	3:00	4:00	5:00
Oak Park School	7:05	8:05	9:05	10:05	2:05	3:05	4:05	5:05
Bucy & Frank Phillips	7:12	8:12	9:12	10:12	2:12	3:12	4:12	5:12
Virginia & Frank Phillips	7:14	8:14	9:14	10:14	2:14	3:14	4:14	5:14
Johnstone & Frank Phillips	7:17	8:17	9:17	10:17	2:17	3:17	4:17	5:17
Choctaw & Frank Phillips	7:19	8:19	9:19	10:19	2:19	3:19	4:19	5:19
Jane Phillips Medical Center (Front)	7:24	8:24	9:24	10:24	2:24	3:24	4:24	5:24
DHS/WCHD	7:32	8:32	9:32	10:32	2:32	3:32	4:32	5:32
Wal-Mart	7:39	8:39	9:39	10:39	2:39	3:39	4:39	5:39
Bartlesville Public Library	7:48	8:48	9:48	10:48	2:48	3:48	4:48	5:48
14th St & Armstrong	7:53	8:53	9:53	10:53	2:53	3:53	4:53	5:53
Grand Lake Mental Health	7:57	8:57	9:57	10:57	2:57	3:57	4:57	5:57

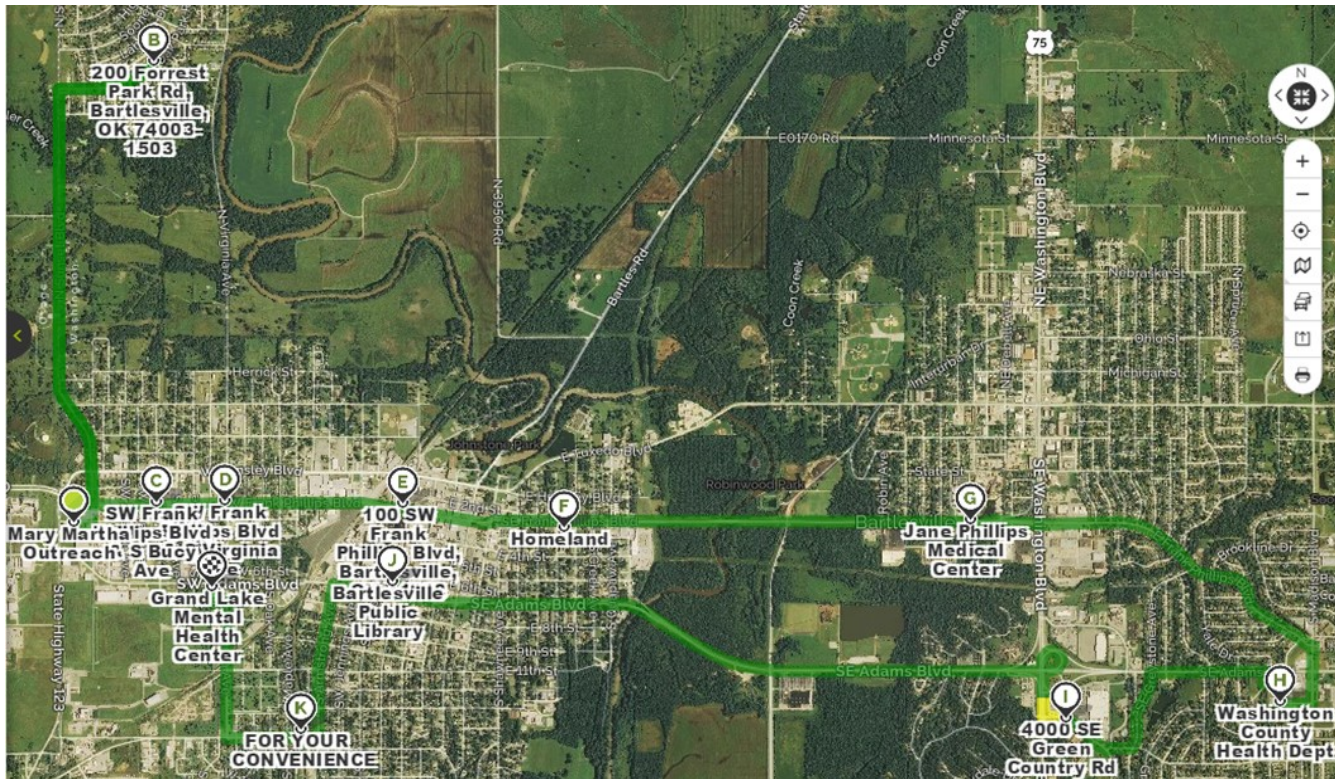

Start: Mary Martha Outreach (1845 W 4th St)

B: Oak Park School (200 Forrest Park Rd)

C: SW Frank Phillips Blvd and Bucy Avenue

D: Virginia Avenue Baptist Church (132 S Virginia Ave)

E: Hideaway Pizza (100 SW Frank Phillips Blvd)

F: Homeland (811 SE Frank Phillips Blvd)

G: Jane Phillips Medical Center– Front

(3500 SE Frank Phillips Blvd)

H: Washington County Health Department

(5121 Jacquelyn Ln)

I: Wal-Mart Supercenter (4000 Green Country Rd)

J: Bartlesville Public Library (600 S Johnstone Ave)

K: For Your Convenience (420 E Sw 14)

End: Grand Lake Mental Health (700 S Penn Ave)